

OFDI/OCT GUIDED INTERVENTION FOR LATE STENT THROMBOSIS

Dr. Ping Tim Tsui
Hong Kong

Clinical Summary

- ▣ Male/76
- ▣ AF, CHD, Dyslipidemia on sotalol, warfarin, nitrate, statin
- ▣ CTCA 60% mid LAD stenosis
- ▣ Sept 2013, DES 3.0 implanted in LAD at another hospital
- ▣ Clopidogrel + Warfarin for 6 months and clopidogrel stopped in Feb 2014
- ▣ Haematuria admitted to hospital at the end of Feb 2014, INR 5.3
- ▣ Warfarin stopped, no aspirin
- ▣ Developed VT and cardiac arrest
- ▣ Emergency PCI

Late stent thrombosis? Coronary embolism?

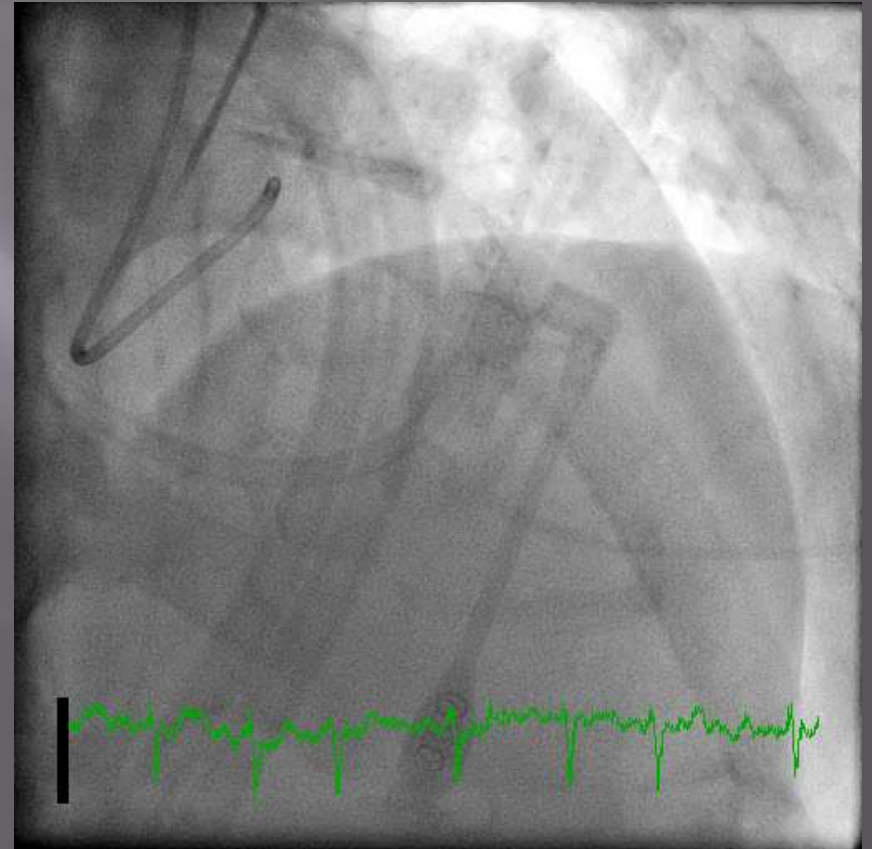
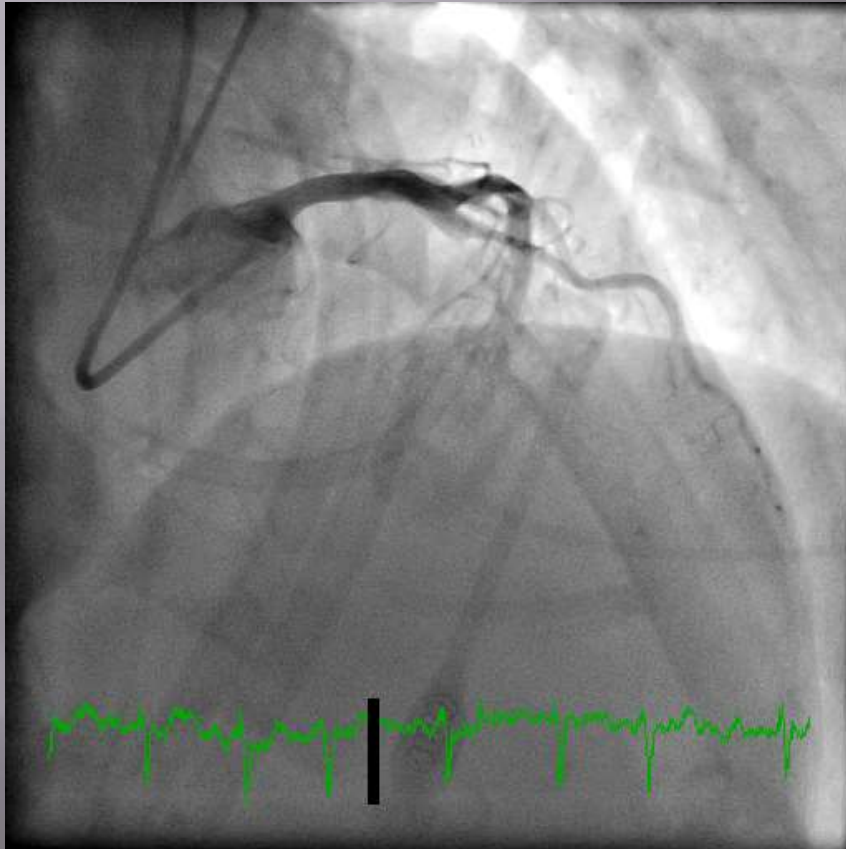

Late Stent Thrombosis vs Coronary Embolism

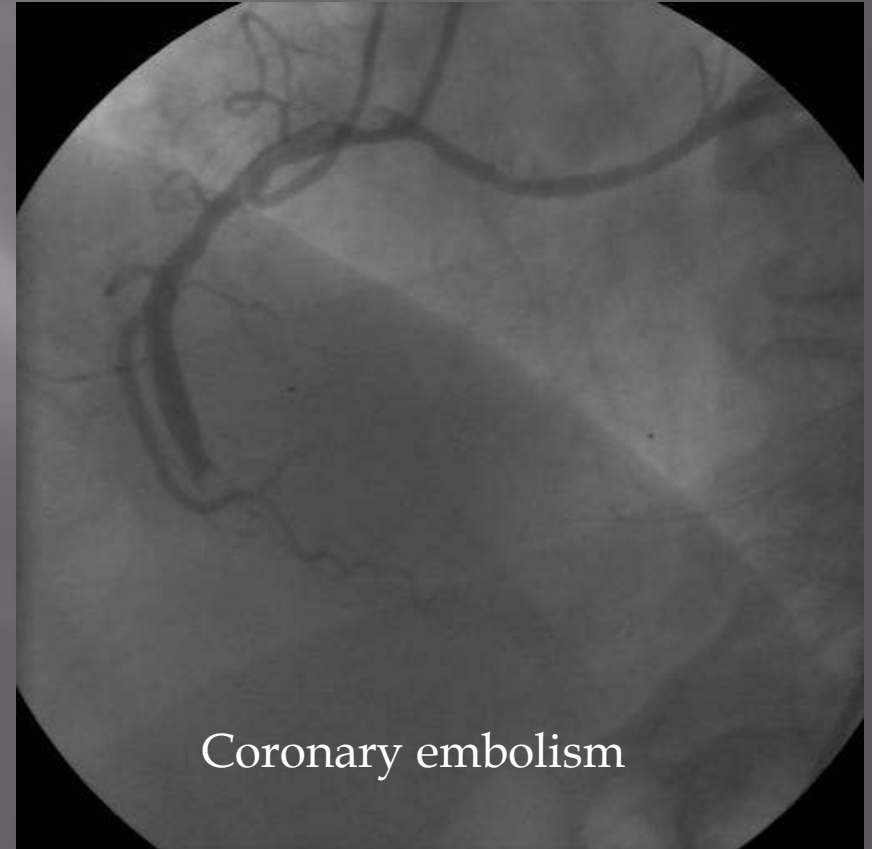
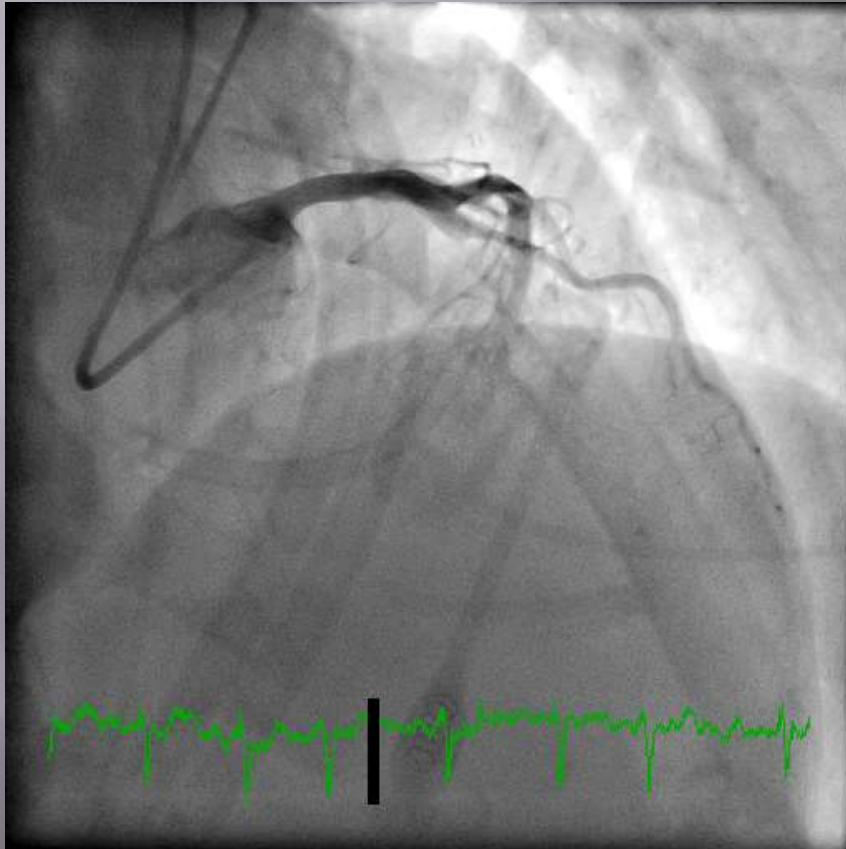

Thrombosuction in LAD

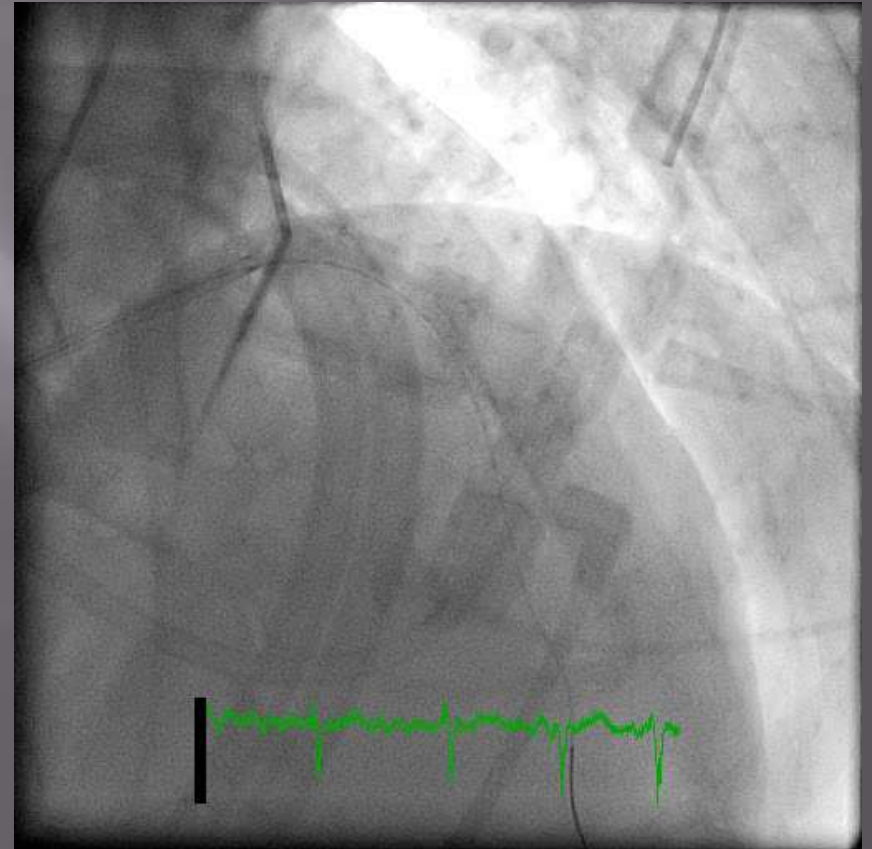
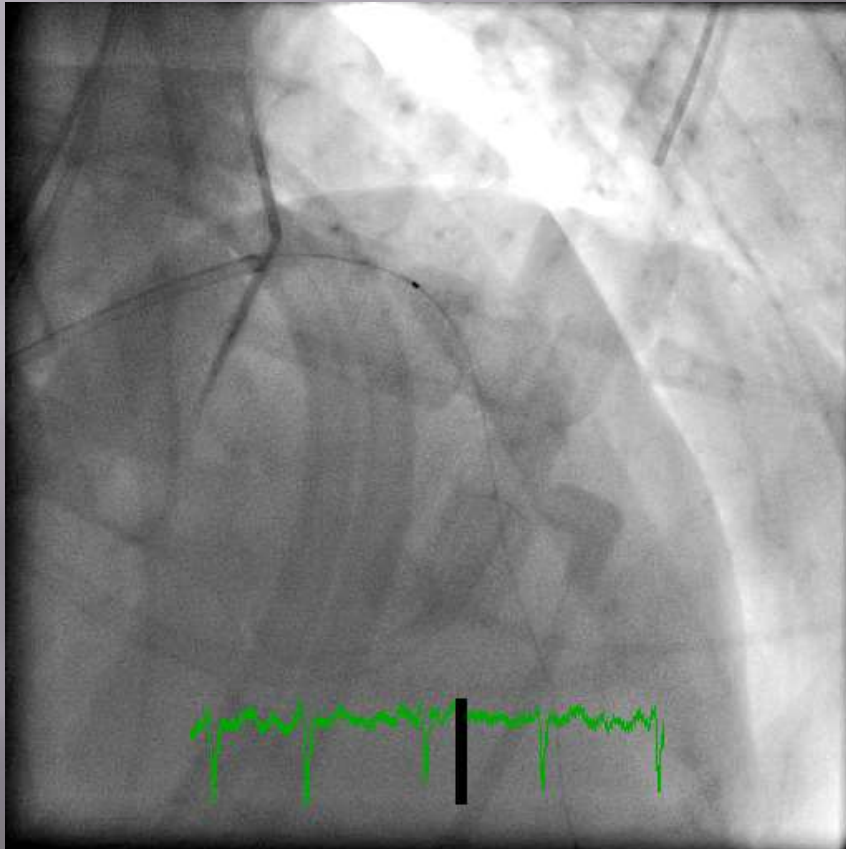

Risk Factors of Stent Thrombosis

- ▣ Patient- and Lesion-Related Factors
 - Low EF
 - DM
 - Old age
 - ACS/AMI
 - Renal failure
 - Bifurcation
- ▣ Procedure-Related factors
 - **Under expansion**
 - **Acute or delayed malapposition**
 - Long or multiple stents
 - Geographical miss
 - Dissection
 - Positive remodeling
- ▣ Antiplatelet Therapy
 - **Duration of DAPT (3,6,12,>12m)**
 - Drug resistance
- ▣ Thrombogenicity of DES
 - Polymer biocompatibility
 - Permanent versus bioabsorbable polymer
 - Limus versus Paclitaxel
 - **EPC coating**
 - Bioabsorbable versus nonabsorbable stent

IVUS

STENT MALAPPOSITION
WITH GAPS

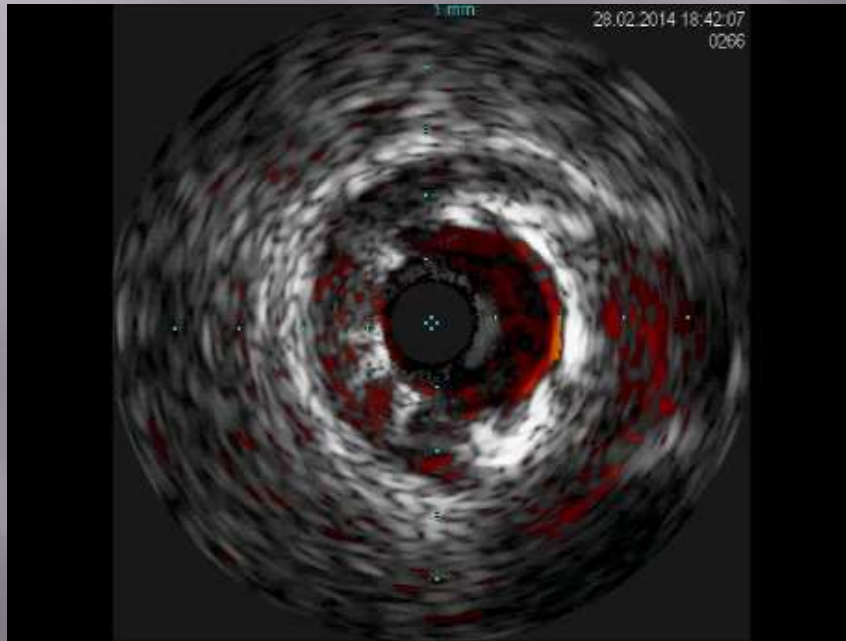

STENT MALAPPOSITION
WITH ?CLOTS



OFDI

DISTAL STENT

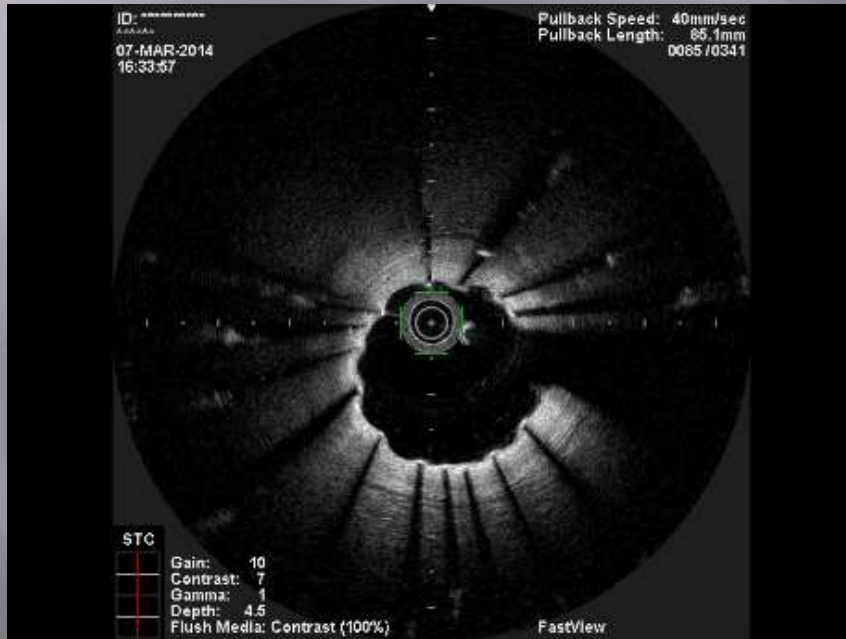

PARTIALLY COVERED STENT

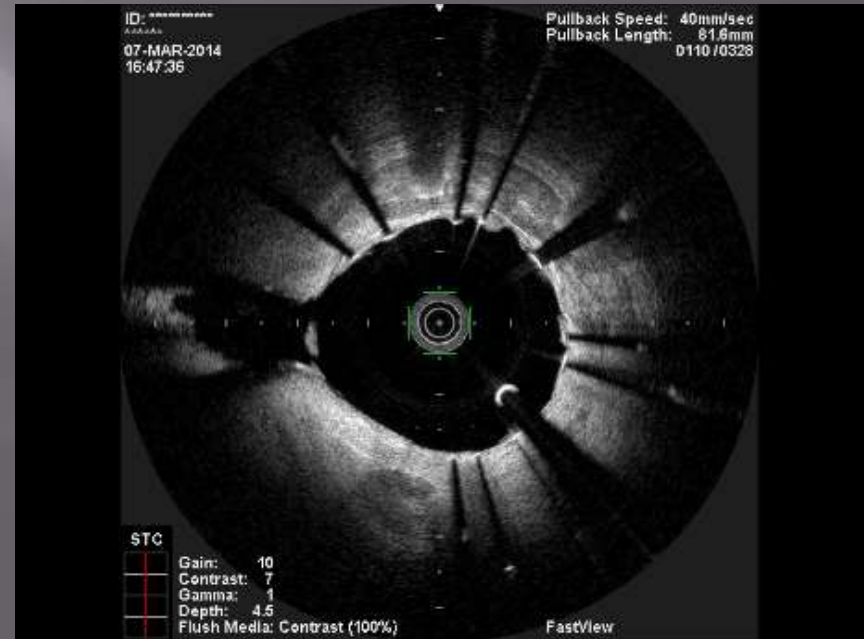

OFDI

CLOT UNDER STRUT AT
SEPTAL BRANCH

UNCOVERED STENT

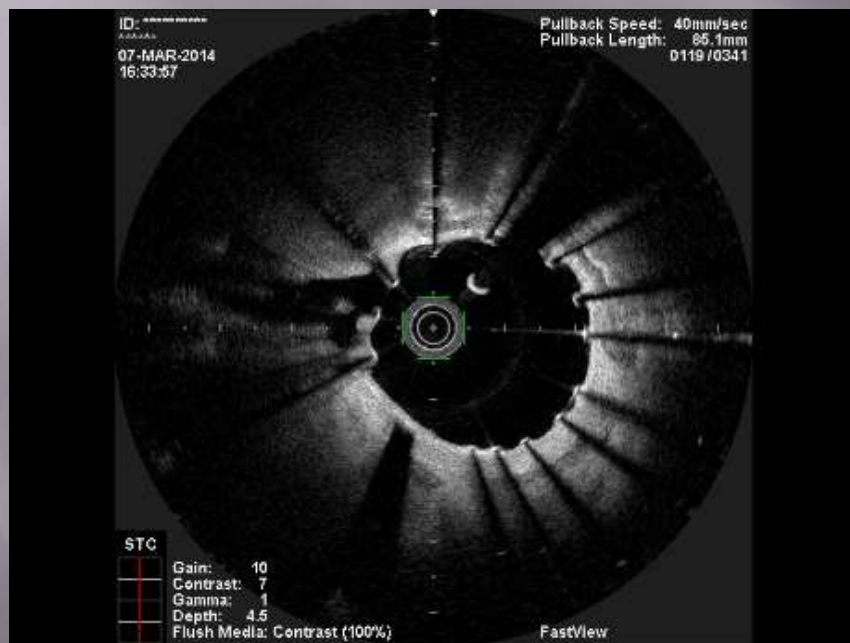

OFDI

STENT MALAPPOSITION AT
DIAGONAL

STENT MALAPPOSITION
WITH CLOTS

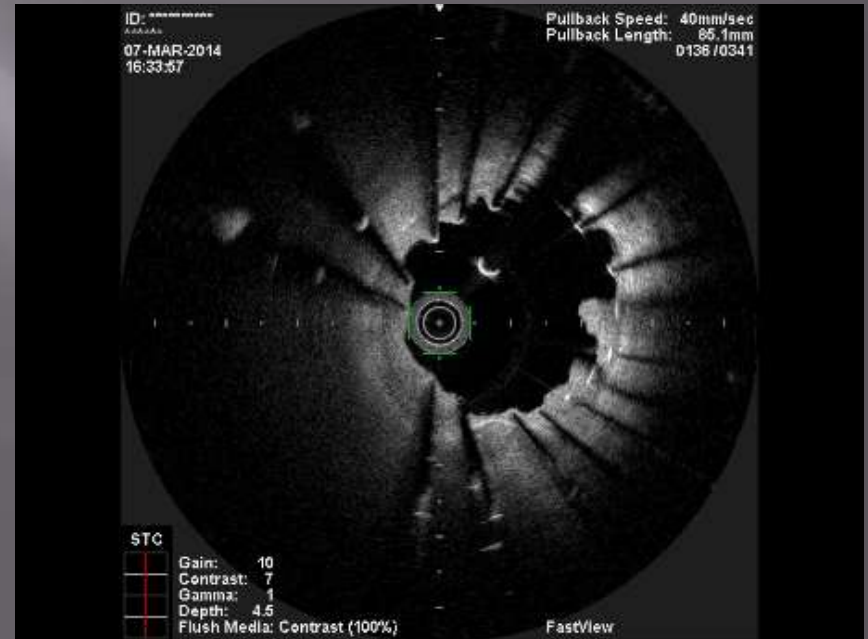
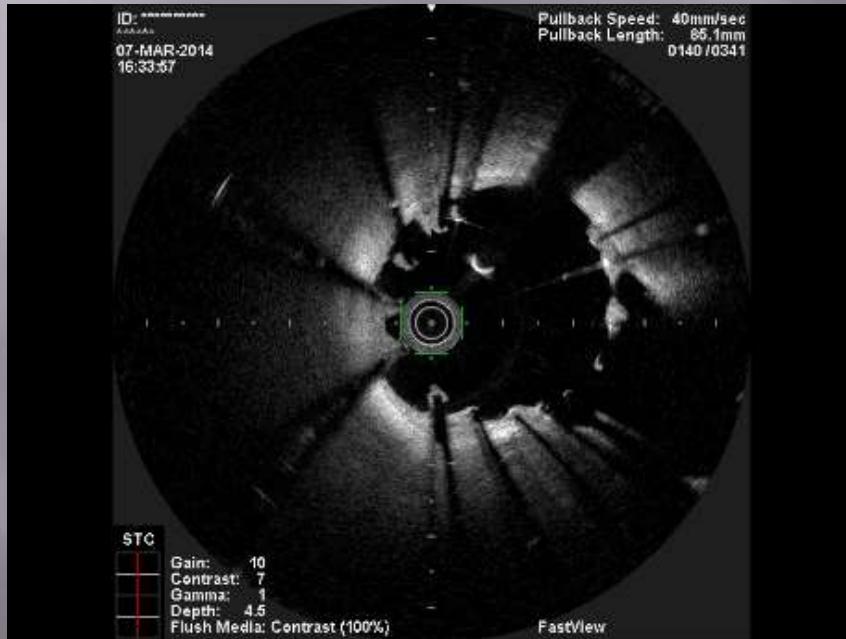

BMS Stent Thrombosis

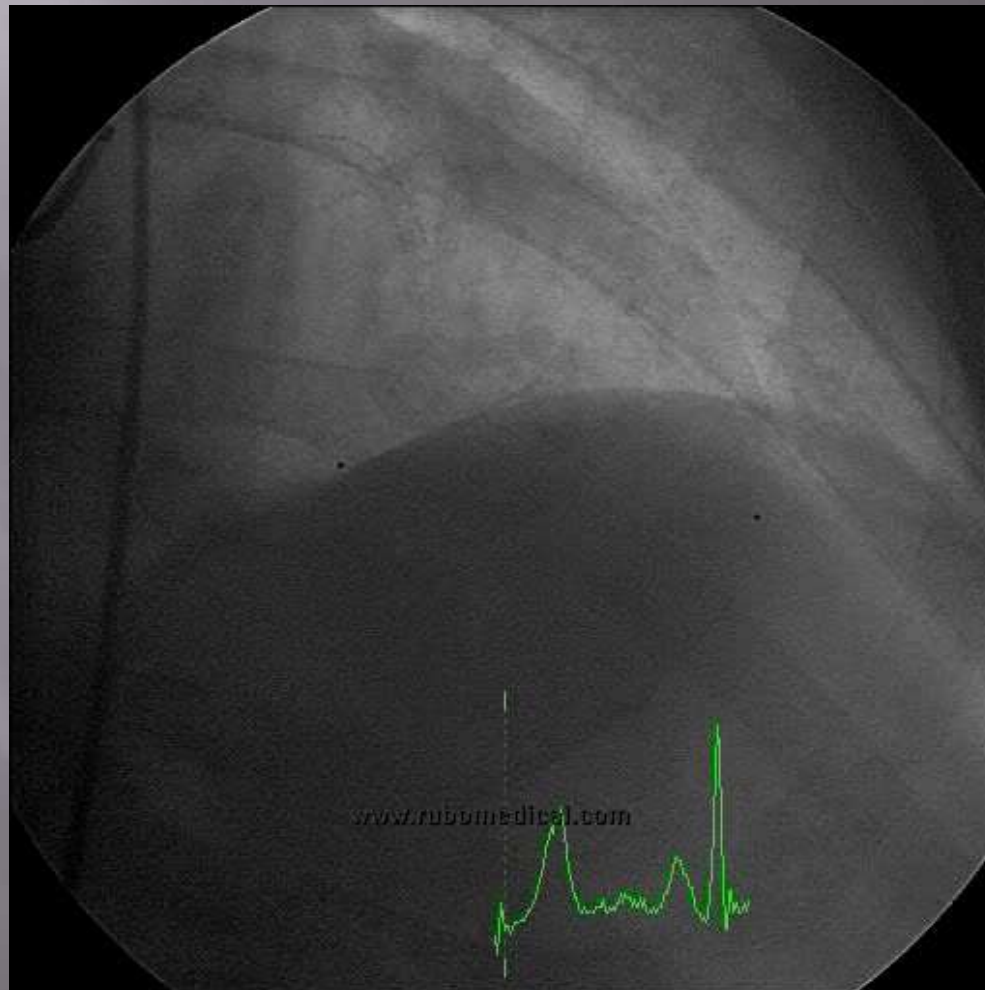

Strategies after Late Stent Thrombosis?

- ▣ Long term DAPT
- ▣ Implant another stent
 - BMS?
 - Other new generation DES?
- ▣ POBA
- ▣ OFDI/OCT guided therapy

HP 4.0 POBA

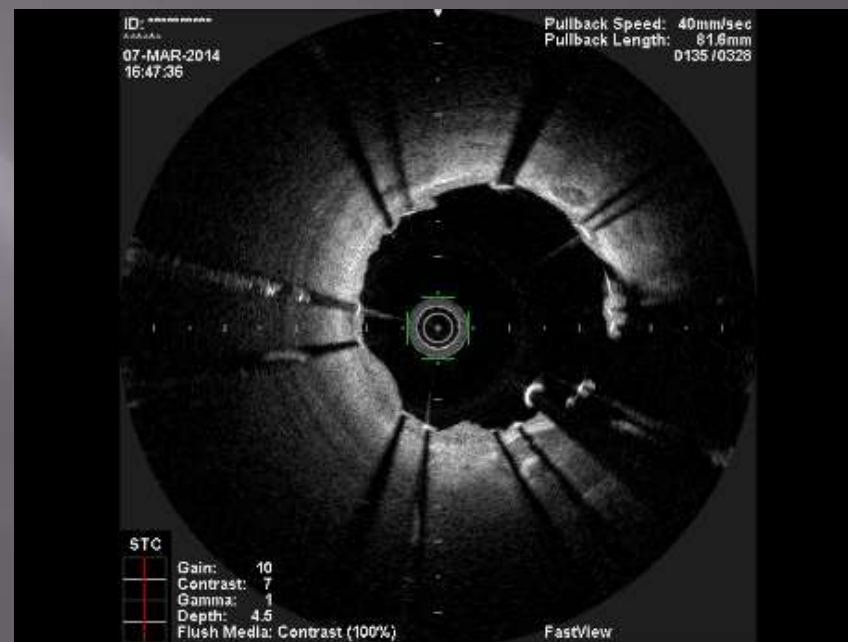

OFDI pre- and post-POBA

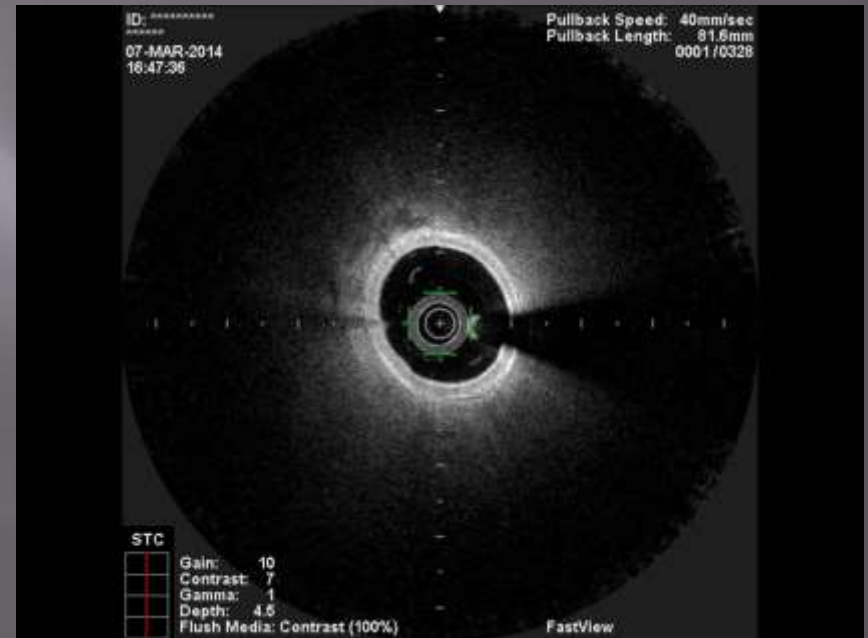
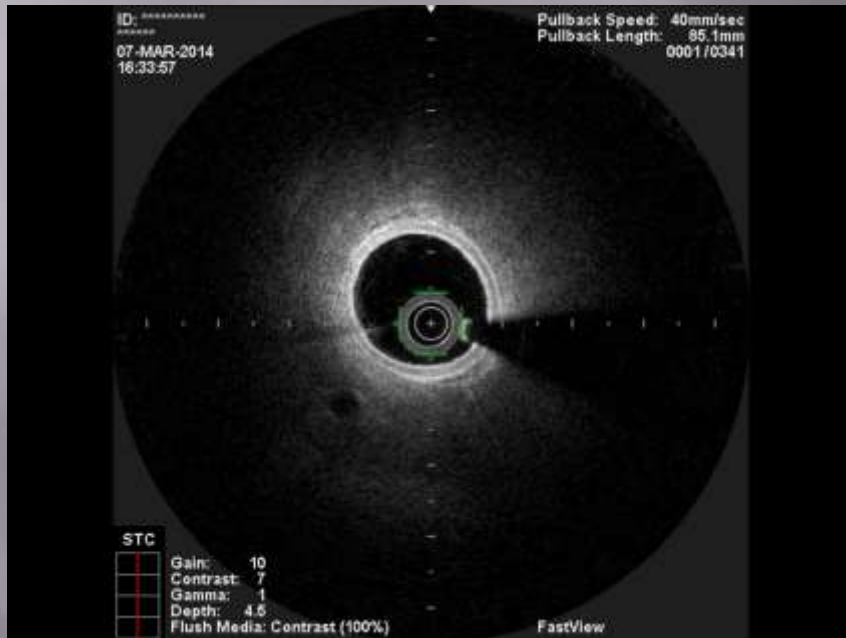

Follow-up OCT Four Months Later

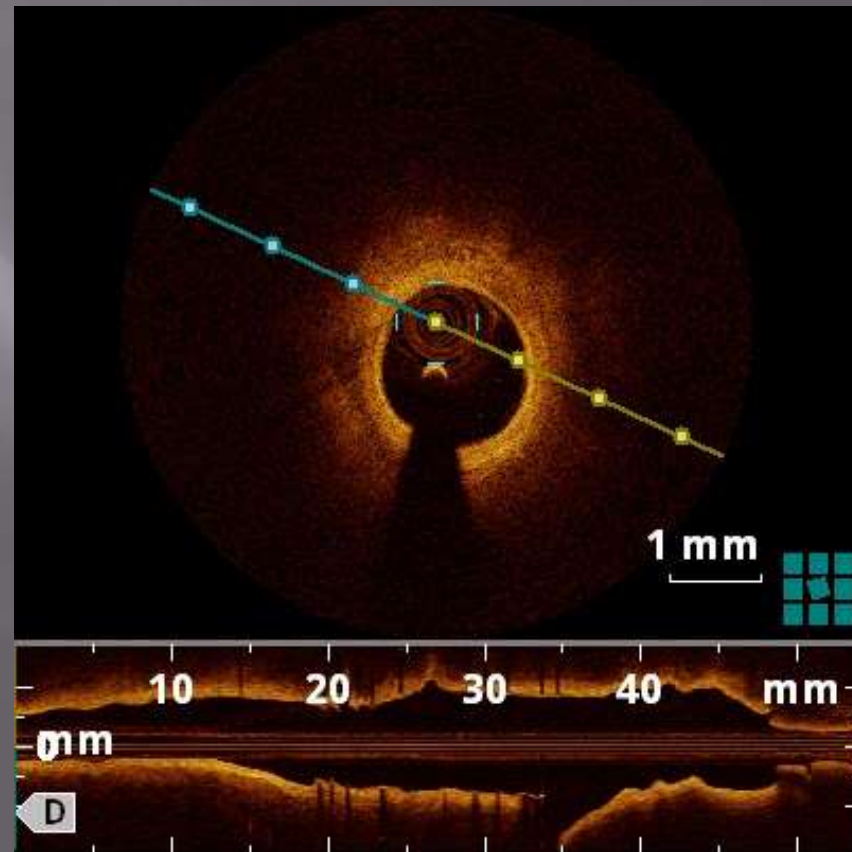
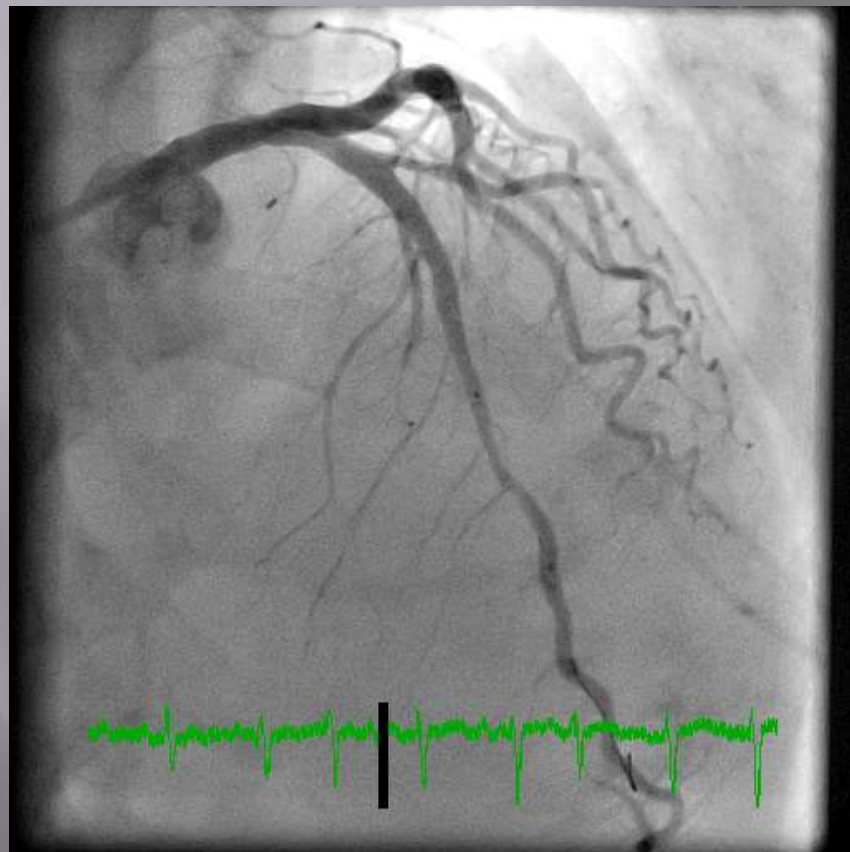

Covered Distal Stent

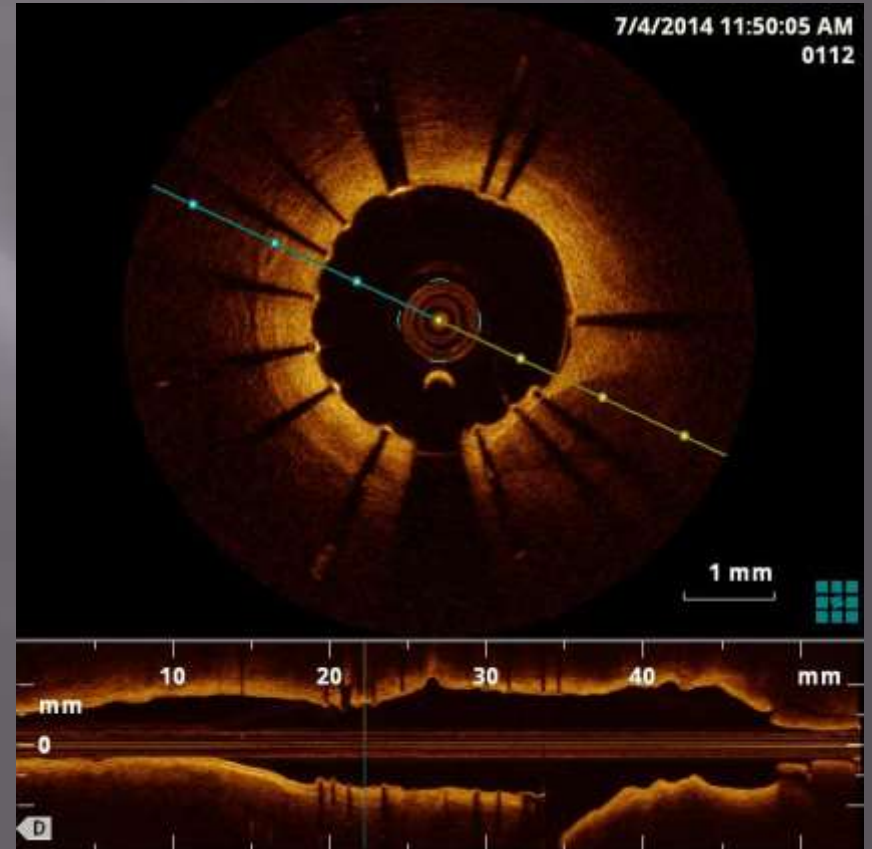
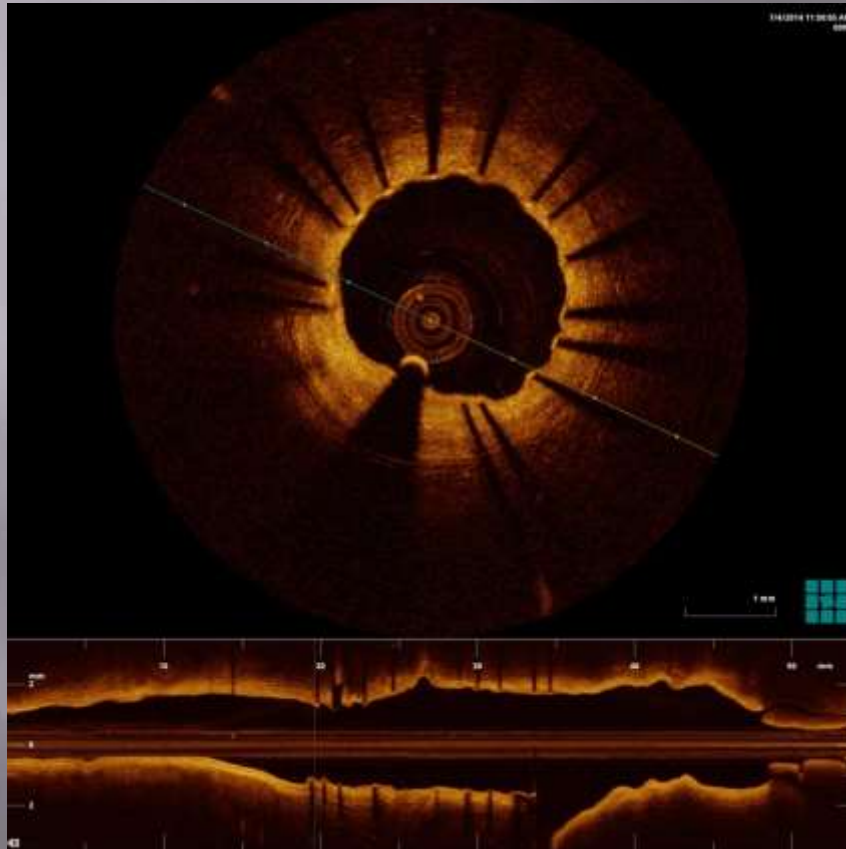

Covered Middle Stent

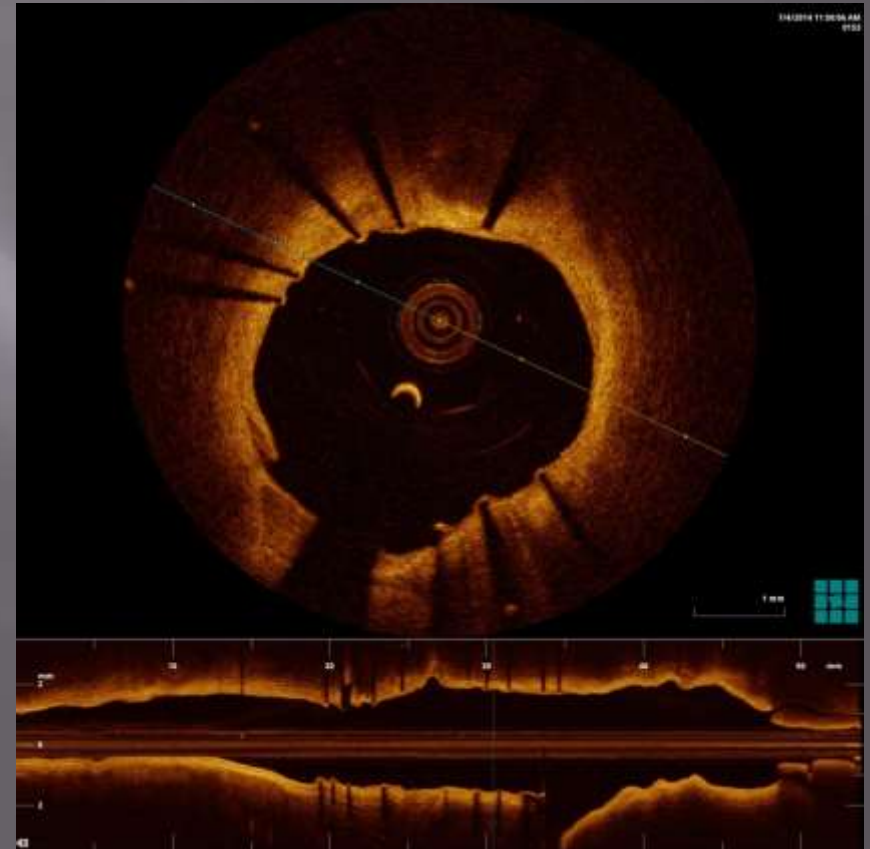
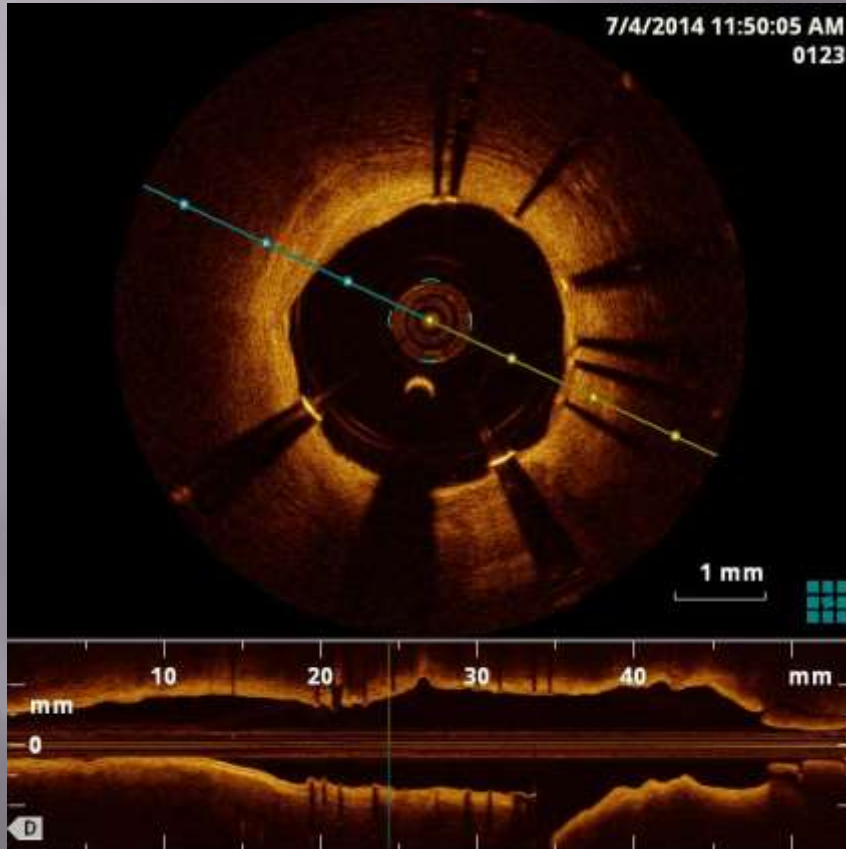

Covered Proximal Stent

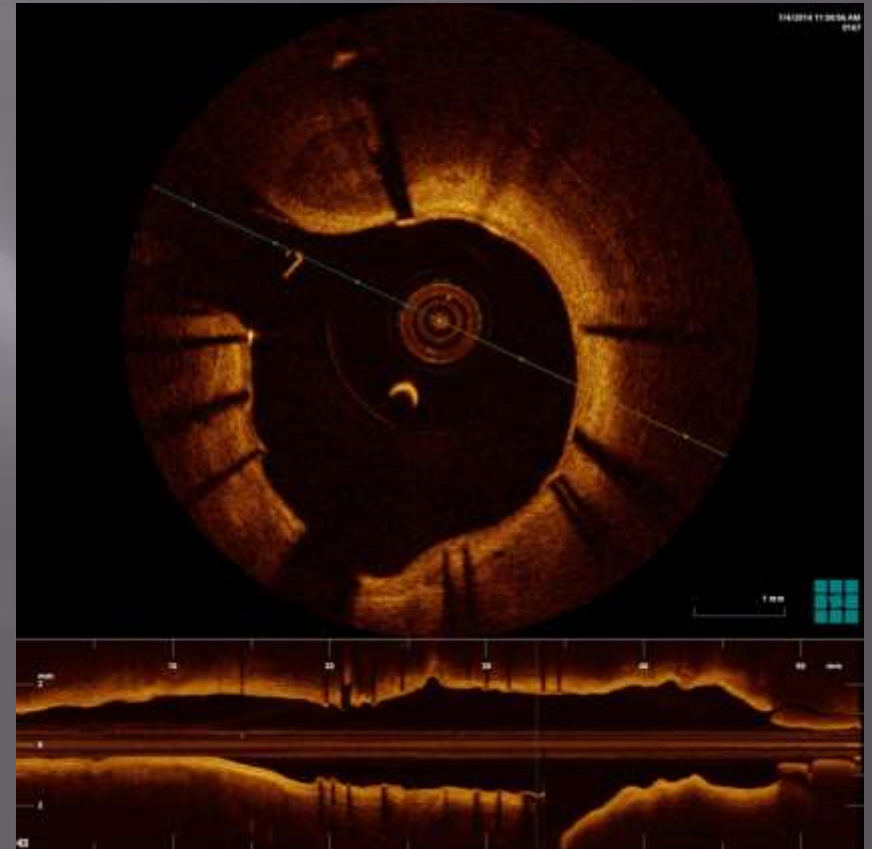
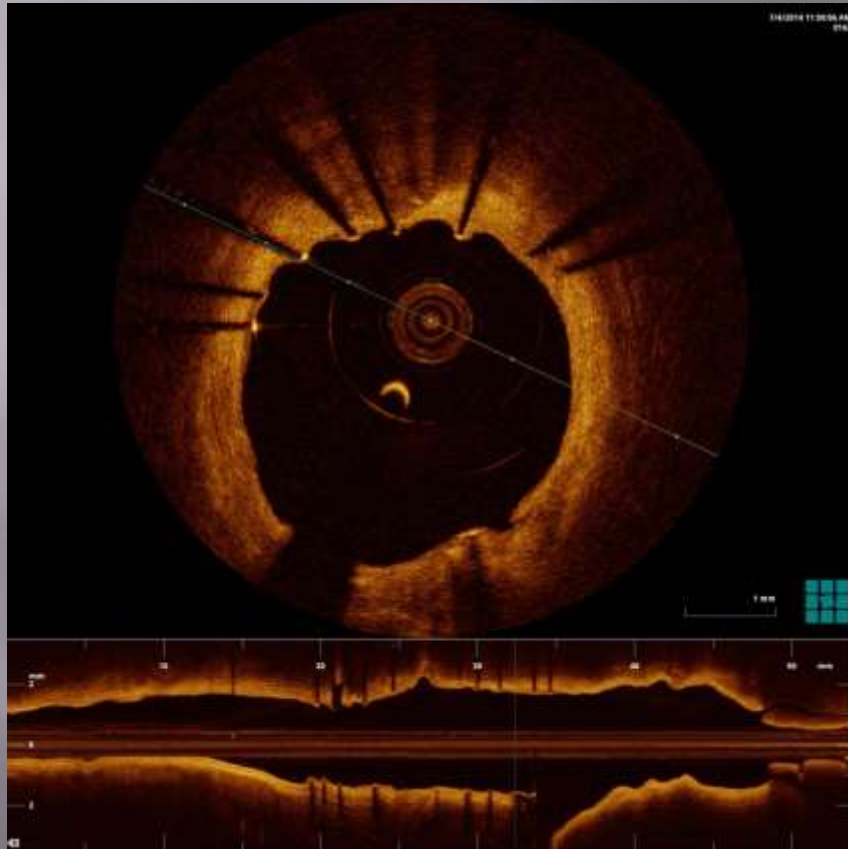

Conclusions

- ▣ Stent thrombosis may occur in any stent if it is poorly deployed
- ▣ OFDI/OCT gives us high resolution images for understanding mechanism of late stent thrombosis and guiding intervention
- ▣ Simple POBA may be an option to achieve better stent apposition and healing can be confirmed by OFDI/OCT